

Planning Permit No. A.11965/91  
**APPROVED**  
 SUBJECT TO THE CONDITIONS IN THIS OFFICE LETTER.  
 No. A2 19799 Date 12-92  
 FOR MEMBER SECRETARY  
 MADRAS METROPOLITAN  
 DEVELOPMENT AUTHORITY  
 MADRAS - 600 008.

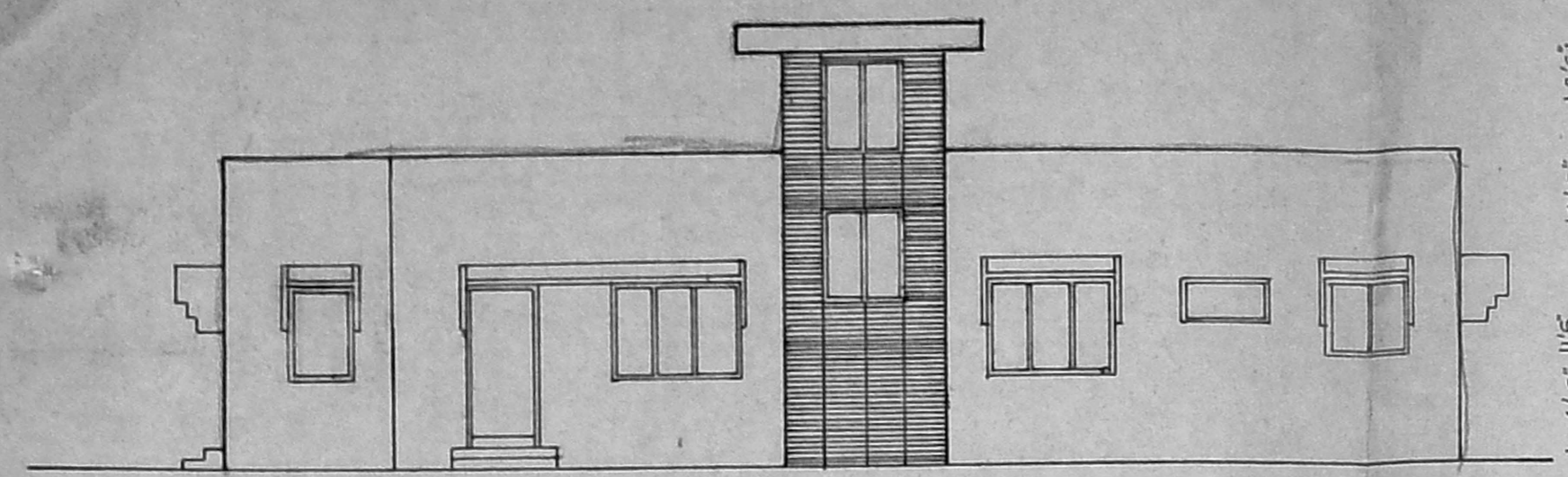

ELEVATION

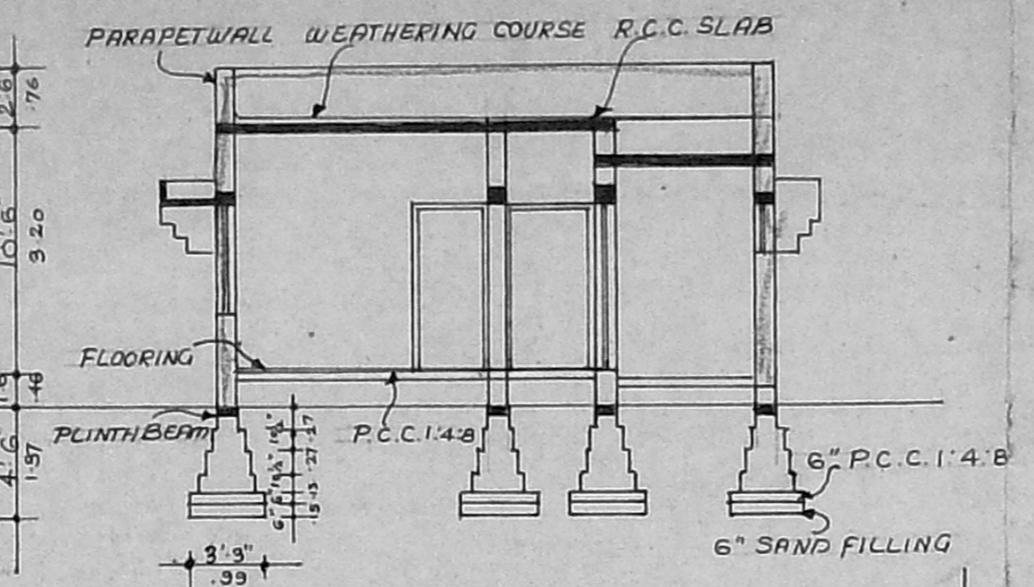

SECTION ON A A



PLAN OF WELL

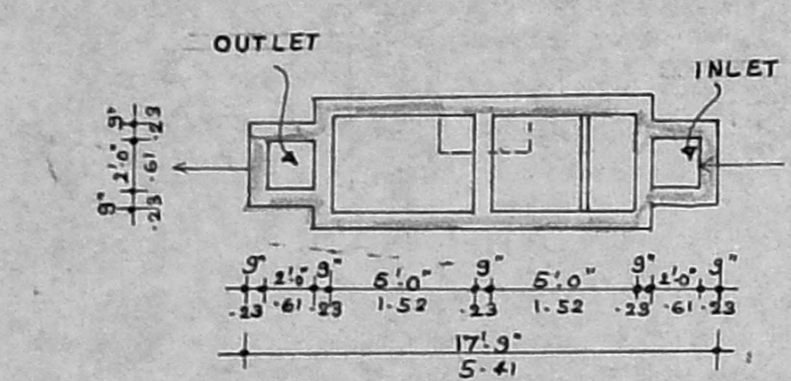

PLAN OF SEPTIC TANK

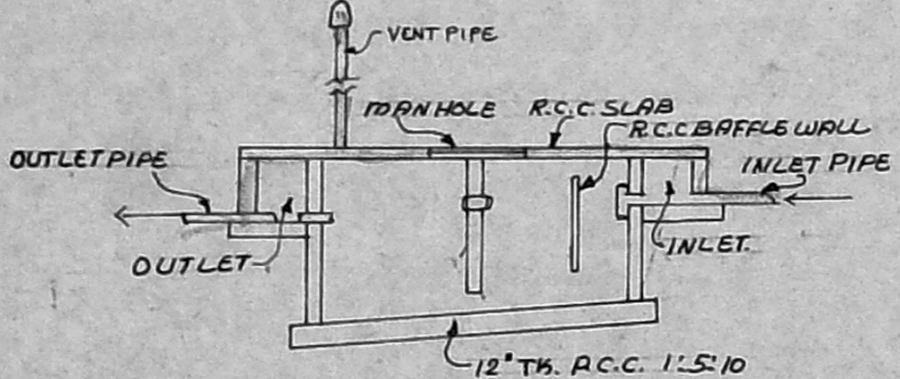

SECTION

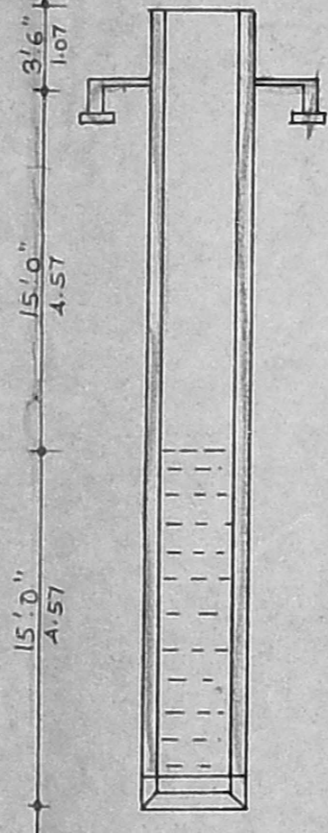

SECTION

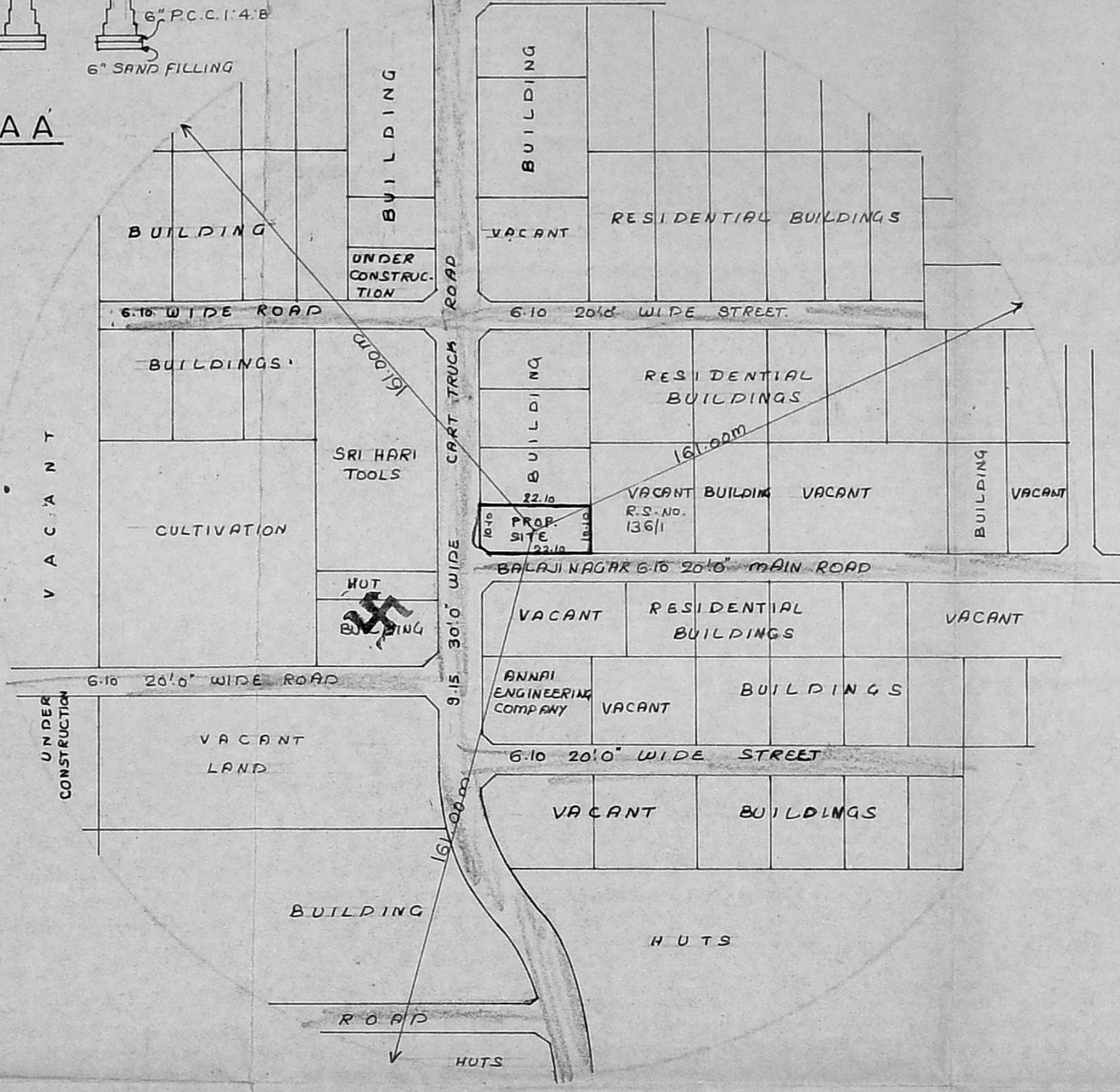

TOPO PLAN

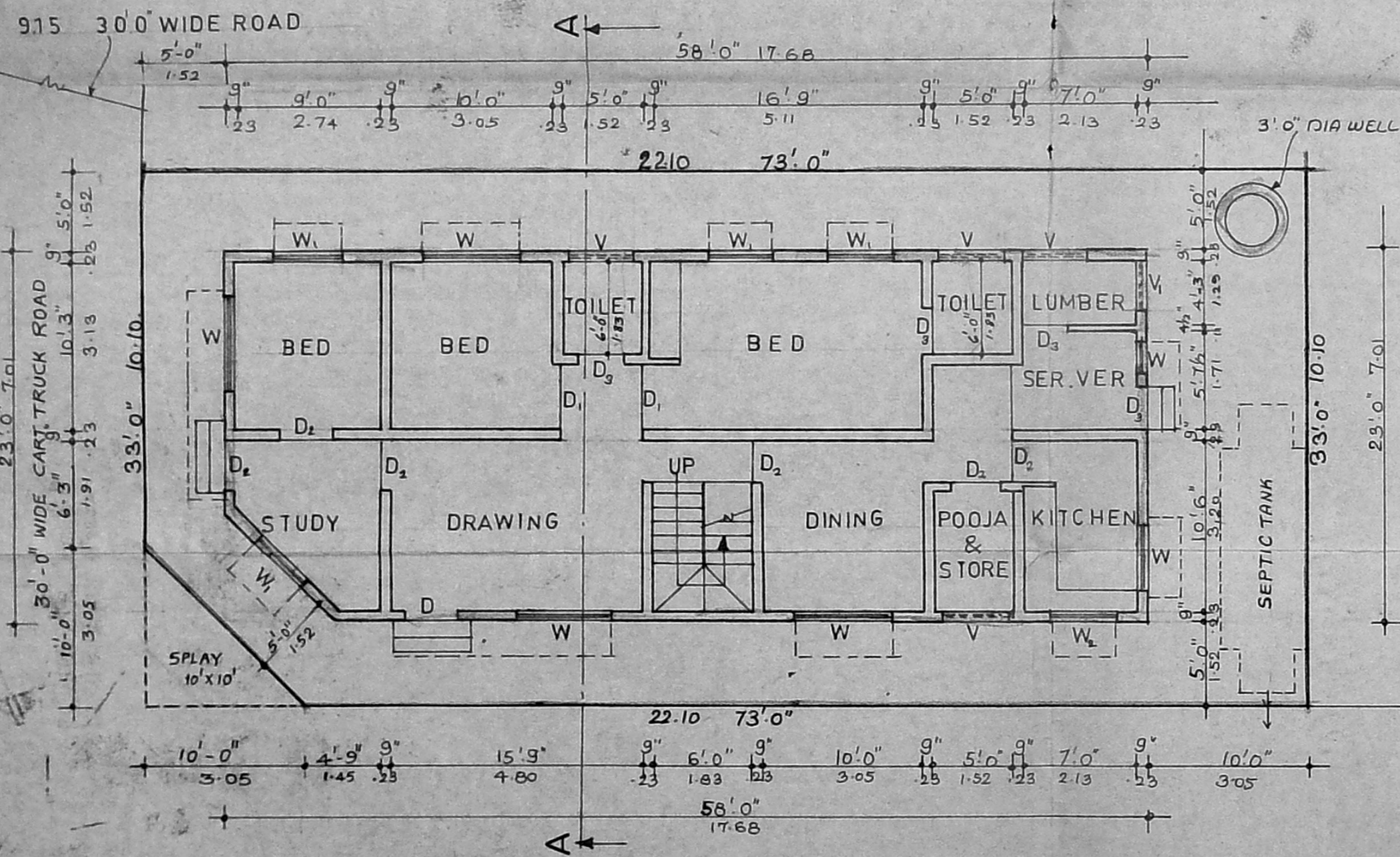

GROUND FLOOR CUM SITE PLAN

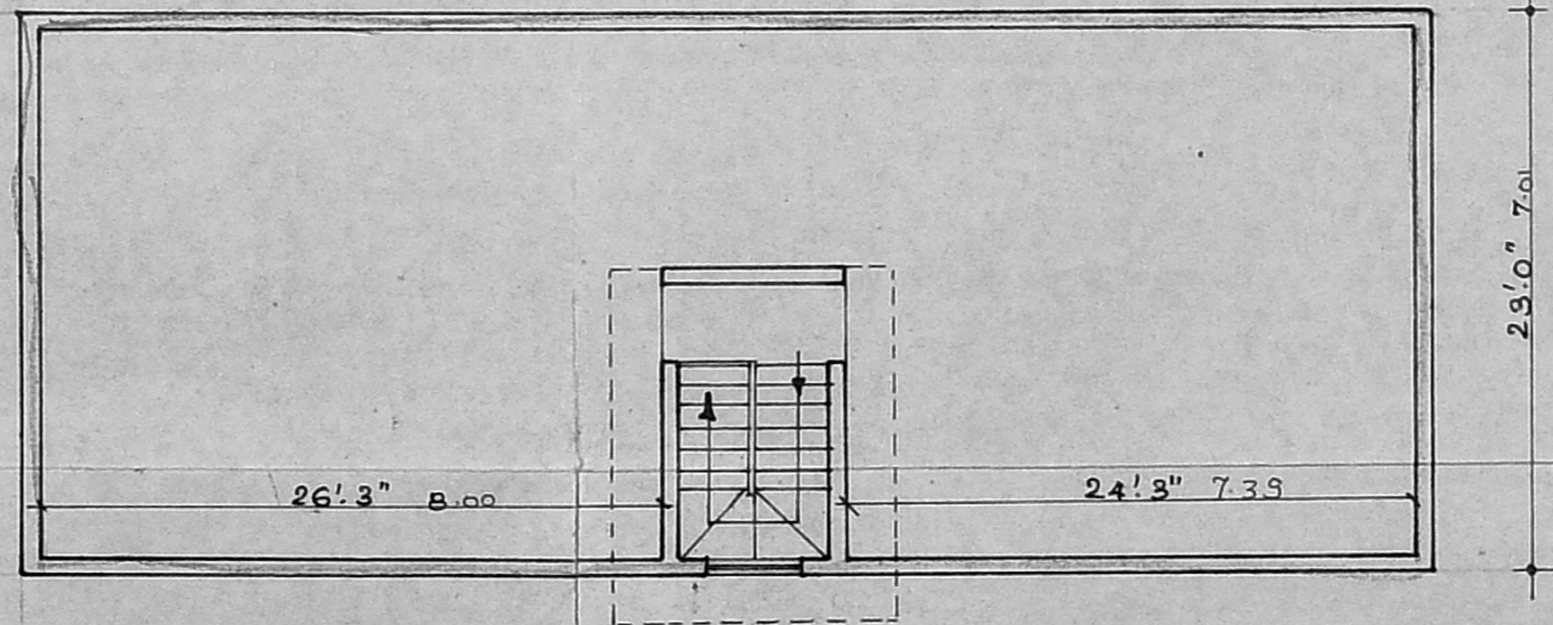

TERRACE FLOOR PLAN

SCHEDULE OF JOINERY

D	T.W FLUSH DOOR	1.07 X 2.13
D	"	0.99 X 2.13
D	"	0.91 X 2.13
D	T.W PANELLED DOOR	0.84 X 2.13
W	ALU. GLASS WINDOW	1.83 X 1.37
W	"	1.22 X 1.37
W	"	1.22 X 1.07
V	GLASS VENTILATOR	1.22 X 0.61
V	"	0.91 X 0.61

AREA DETAILS

PLOT AREA	2409 sq.ft.	223.80 sq.m
OPEN SPACE	1075 sq.ft.	99.87 sq.m
PLINTH AREA OF GROUND FLOOR	1334 sq.ft.	123.93 sq.m

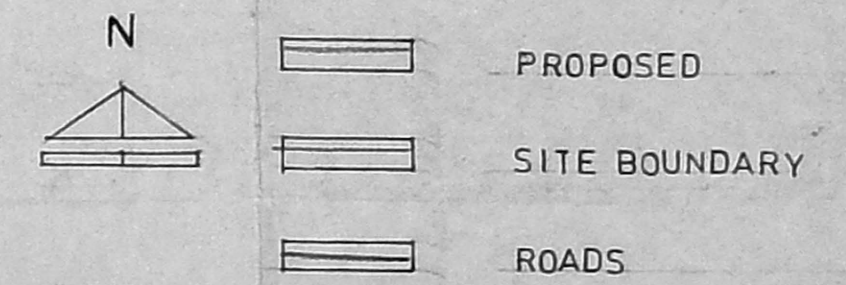

PROPOSED CONSTRUCTION OF RESIDENTIAL BUILDING FOR Mr. K.MANI, AT PLOT No 22, BALAJI NAGAR MAIN ROAD, IN R.S No 136/5, BLOCK No 1 OF EKKADU THANGAL, DIV. No MADRAS.

SCALE - 1" = 8' 0" 1:100

SIGNATURE OF OWNER

*Venugopal ABE*  
**VENUGOPAL**  
 ABE (Rtd)  
 CONSULTING CIVIL ENGINEER  
 LICENSE SURVEYOR CLASS 1/320  
 CORPORATION OF MADRAS  
 3, NEELAK  
 HUNGAMBARI  
 SIGNATURE OF LICENSED SURVEYOR